Struan Robertson's Rant (II)

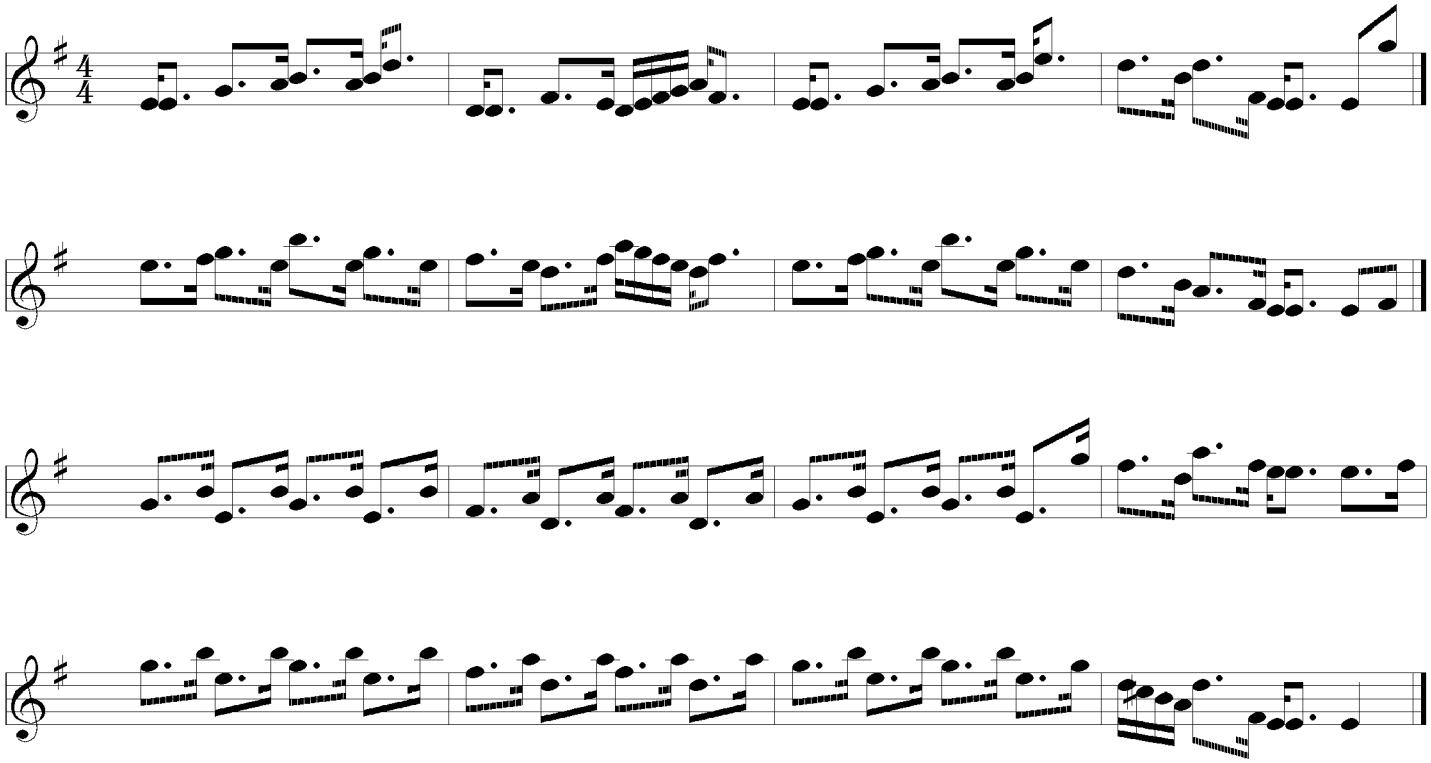

16 July 1996